Error No. 10: Brake Signal Input
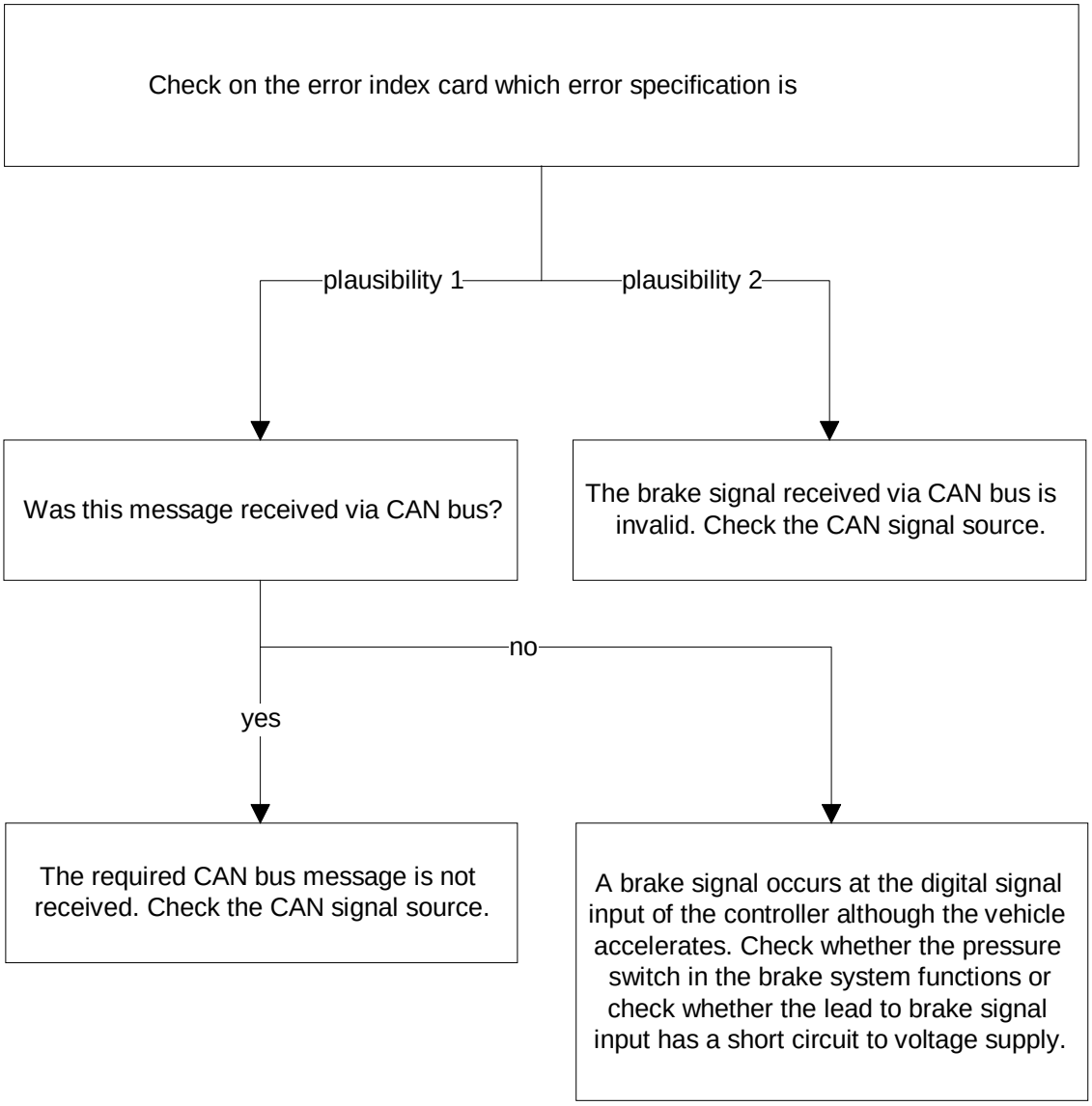
An error of the brake signal input or its cabling.