Error No. 12: Reverse Signal
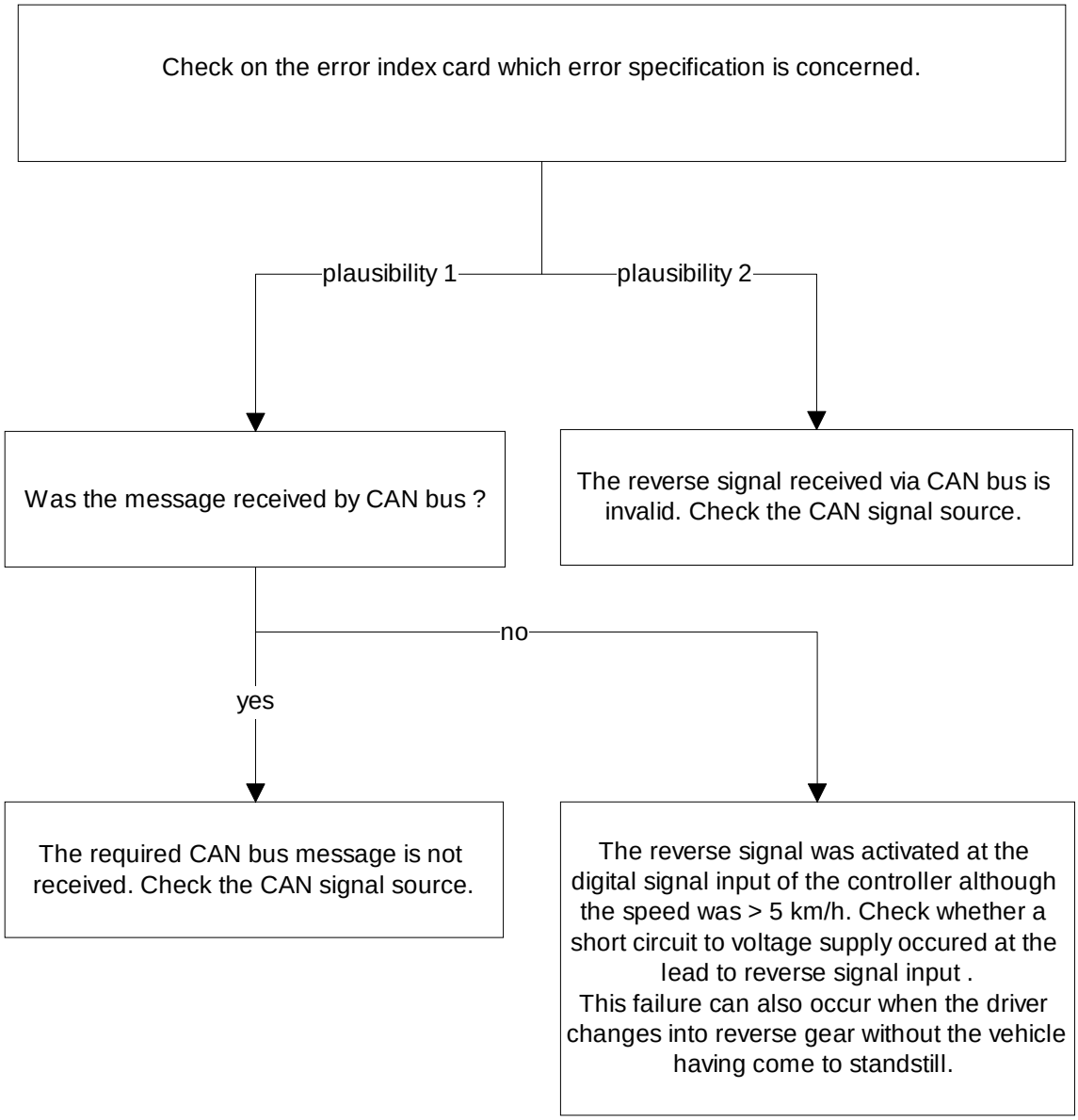
An error of reverse signal or its cabling.