Error No. 2: Speed Signal
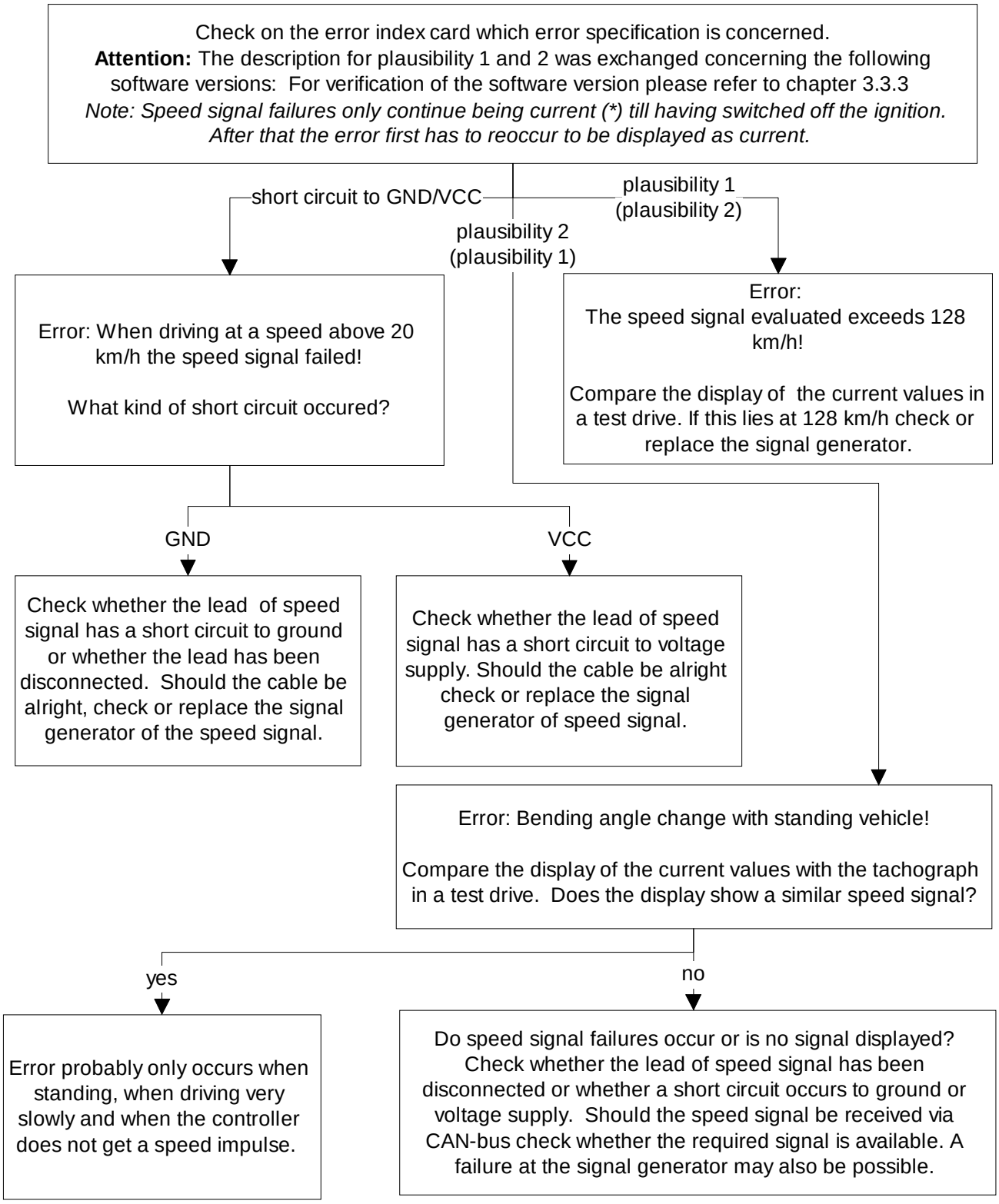
An error of speed signal or its cabling.